SERIE - SERIES				
RO	829300	RO 110 1C	824700	RO 130 1C
	855300	RO 110 VA	855700	RO 130 TS 1C
	831100	RO 110 TS 1C		

RO 110 1C

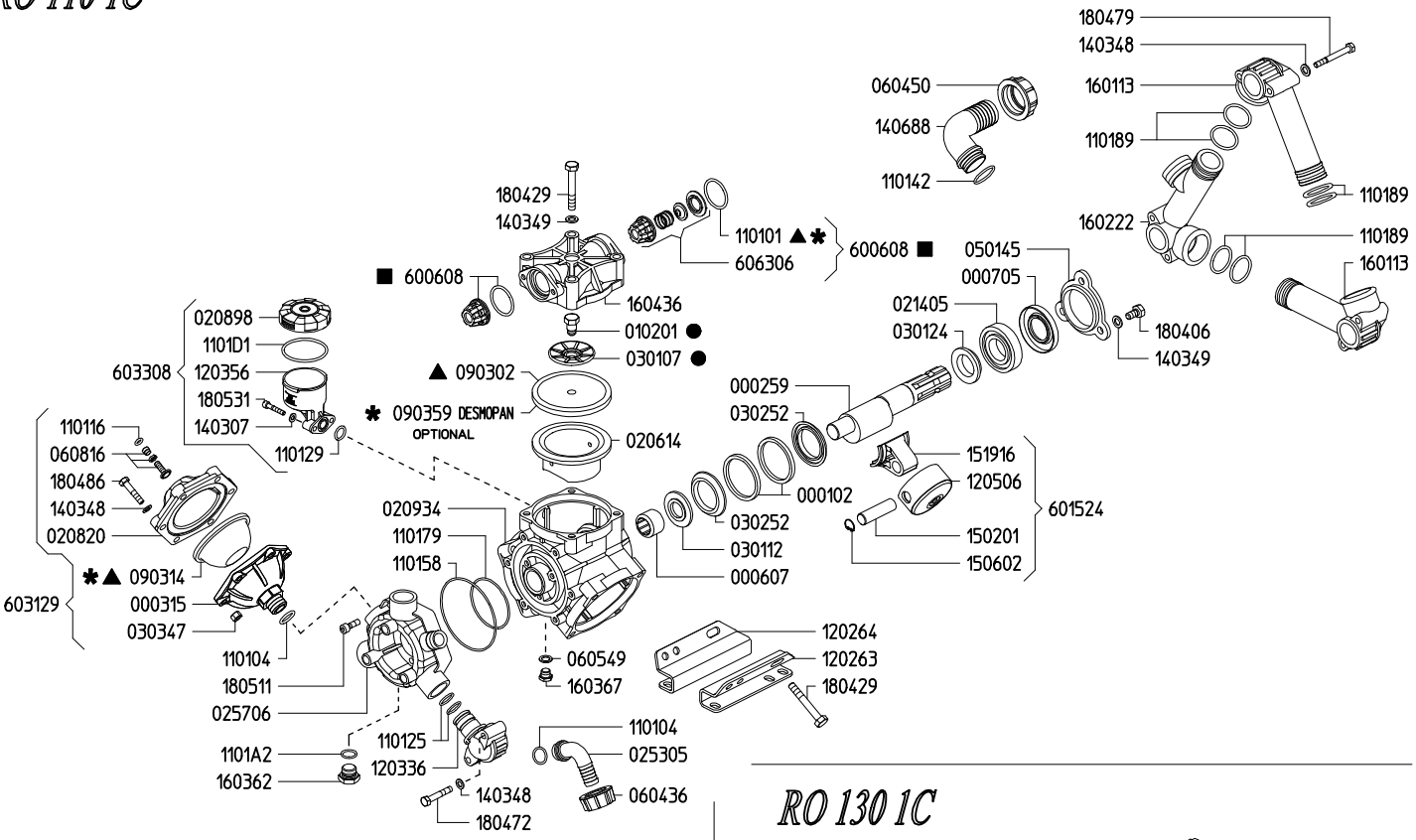

RO 130 1C

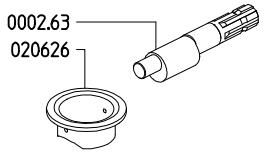

Variante versione RO 130 1C rispetto alla RO 110 1C
Variables of version RO 130 1C compared to RO 110 1C

RO 110 TS 1C

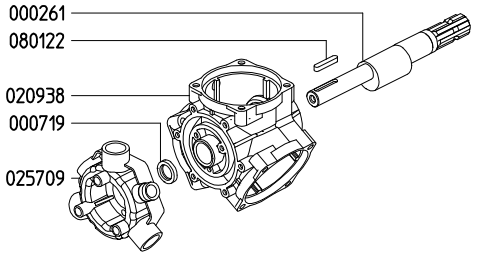

Variante versione TS 1C rispetto alla 1C
Variables of version TS 1C compared to 1C

RO 130 TS 1C

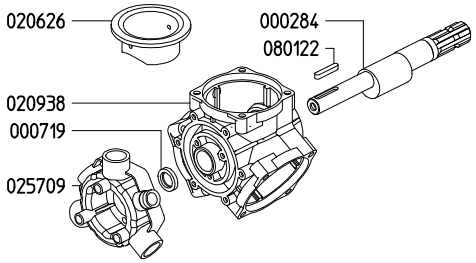

Variante versione RO 130 TS 1C rispetto alla RO 110 1C
Variables of version RO 130 TS 1C compared to RO 110 1C

RO 110 VA

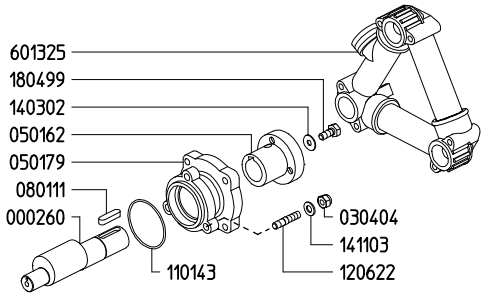

Variante versione VA rispetto alla 1C
Variables of version VA compared to 1C

KIT 589		KIT 512		KIT 513		KIT 515	
606289		606213		606214		606216	
✱		▲		■		●	
CODICE *CODE*	Q.TA' *Q.TY*	CODICE *CODE*	Q.TA' *Q.TY*	CODICE *CODE*	Q.TA' *Q.TY*	CODICE *CODE*	Q.TA' *Q.TY*
090314	1	090302	3	600608	6	010201	3
090359	3	090314	1			030107	3
110101	6	110101	6				